

# The Implant is Restored, Now What?

## A Team Approach to Implant Maintenance

In Association with **Dr. Tina Beck & Southern California**  
**Periodontics and Implantology**

**Friday, September 29, 2017**

### PROGRAM DESCRIPTION

Dental implants are now the standard of care for patients with missing teeth. As the number of cases increases, it is essential to communicate ideal dental care following implant placement. The dental hygienist is often recognized by the patient as a trusted mentor and a go-to advisor once a patient faces treatment options. This course emphasizes the hygienist's role in pre-, intra- and post-treatment to minimize infection and potential complications.

Evidence-based decision making including safety and efficacy of instruments used in maintenance will be discussed. This presentation will review current literature on instrumentation as well as biocompatibility of materials on titanium and zirconia surfaces.

### LEARNING OBJECTIVES

- Identify basics of implant types and components
- Understand biocompatibility of materials related to implant maintenance
- Understand the current literature on proper instrumentation and maintenance
- Develop decision tree to evaluate health and disease around dental implants

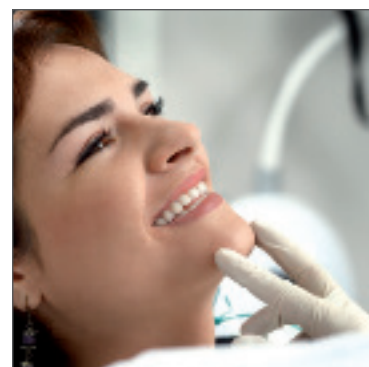

---

Speaker	Susan Wingrove	Subject Code	495
Date	Friday, September 29, 2017	SAC	Straightforward
Time	8:30 AM – 9:00 AM      Registration 9:00 AM – 12:30 PM      Program <i>Brunch will be provided</i>	Type	Lecture
		CE credit	4.0 Hours
Location	Hotel Karlan 14455 Penasquitos Drive San Diego, CA 92129 858-672-9100	Tuition	Complimentary
		RSVP	<a href="http://straumann.cvent.com/Shumaker092917">http://straumann.cvent.com/Shumaker092917</a>
Audience	DH - Dental Hygienist		Questions? Contact Autumn Shumaker, Straumann Territory Manager, at 760-405-5948 or <a href="mailto:autumn.shumaker@straumann.com">autumn.shumaker@straumann.com</a>



## SPEAKER



Susan Strand Wingrove an International speaker, practicing dental hygienist who does regeneration research as a consultant for Regena Therapeutics, and instrument design for Paradise Dental Technologies, Inc. She is the designer of the Wingrove Titanium Implant Set, ACE probes, and Queen of Hearts instruments. She is a member of the Academy of Osseointegration, American Dental Hygiene Association, International Federation of Dental Hygiene, The Implant Consortium, and published author on Implant dentistry. Published in British Society of Dental Hygiene, Editorial Board for Dentition Journal Omega Inc. India, Hygienetown Journal, Columnist for Inclusive Magazine by Glidewell Dental, and textbook for Wiley-Blackwell publishers; Peri-Implant Therapy for the Dental Hygienist: Clinical guide to Maintenance and Disease Complications.

---

### Registration Policy

- Registrations are taken on a first come, first serve basis
- Registrations are not considered final until payment is received
- Your registration will be confirmed by email within two weeks of receipt
- Partial payment cannot be accepted

### Cancellation and Refund Policy

#### Attendee Cancellation Policy

- Cancellation made 30 days or more before the course starts: Full refund
- Cancellation made 15-29 days before the course starts: 50% of the course fee will be refunded
- Cancellation made 0-14 days before the course starts: No refund
- A \$25 administration fee will apply to all cancellations

Straumann reserves the right to cancel courses that do not meet minimum enrollment. The course fee will be refunded, in full, within two weeks of cancelled course date. Attendance is not confirmed until attendee has received a letter of confirmation from the Straumann Education Department.